

CHALLENGE PRIZES

- 1st Place **\$300**
- 2nd Place **\$200**
- 3rd Place **\$100**

CHALLENGE RULES

- ◆ Challenge open to **ALL** quilt makers.
- ◆ All quilts will be juried; then judged by Nationally Certified Quilt Judges.
- ◆ Quilts must have been made in the last 12 months and must not have been exhibited at any other public quilt show.
- ◆ Each person/group may enter **one** quilt.
- ◆ All persons who stitched on the quilt, including the quilter, must be listed on entry form.
- ◆ All quilts must be made from fabrics and represent the 100 Years of Art Deco theme (geometric forms, bold outlines, zigzag forms, etc.).
- ◆ Quilts may be pieced, appliquéd, mixed or other.
- ◆ All quilts must be quilted through 3 layers by hand or machine or both. Quilts in multiple pieces or in frames are not accepted.
- ◆ Quilts must be 30" wide and 40" in length and must hang portrait style (vertically).
- ◆ Quilts must have a **4"** deep rod pocket.
- ◆ Quilts must be clean and in show condition.
- ◆ Quilts must be available from Aug. 16, 2021 - Sept. 30, 2023.
- ◆ Each entry must include **two** 4"x 6" high-quality color photos printed on photo paper: one full view of the quilt hanging, showing all quilt edges and one close-up showing quilting/stitching details. Paperclip photos to entry form. Images will not be returned.
- ◆ Each entry requires a self-addressed stamped **#10** size envelope for notification from the jury. Notification letters will be sent July 31.
- ◆ Each entry requires an entry form and non-refundable \$10 entry fee. Make checks payable to **The Great Wisconsin Quilt Show**. Cash not accepted.
- ◆ Entry form and photos must be postmarked by **June 30, 2021**.
(continued)

CHALLENGE RULES cont'd.

- ◆ Quilts and/or persons who made them may be photographed and/or videotaped for promotional purposes.
- ◆ All decisions by the jury and judges are final. The jury reserves the right to reject any entry.
- ◆ Quilts selected by the jury will be displayed at The Great Wisconsin Quilt Show September 9-11, 2021 and must be available to travel for display at other quilt shows.
- ◆ Please mark your calendar: quilts will be returned by September 30, 2023.

FOR ADDITIONAL INFORMATION CONTACT:

Dana Casey 920.356.9506 phone
Marketing Coordinator 920.356.9509 fax
Nancy Ziemann Productions quiltshow@zieman
PO Box 531 productions.com
Beaver Dam, WI 53916 quiltshow.com

Visit QuiltShow.com to print additional entry forms, and to learn more about the The Great Wisconsin Quilt Show Quilt Contest and the Kids' Quilt Contest for kids 15 and under.

**The Great Wisconsin Quilt Show
is presented by PBS Wisconsin and
Nancy Ziemann Productions**



100 YEARS OF ART DECO QUILT CHALLENGE

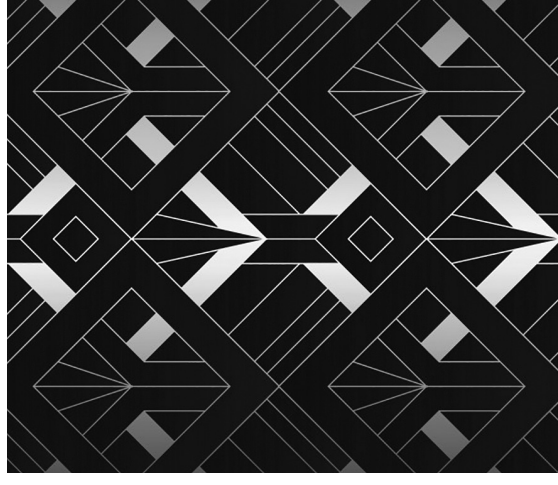

\$600 in Prizes

Open to all quilt makers,
amateur and professional.

September 9-11, 2021



THE GREAT WISCONSIN QUILT SHOW 2021
SEPTEMBER 9-11 | QUILTSHOW.COM

presented by PBS Wisconsin and Nancy Zieman Productions

100 YEARS OF ART DECO QUILT CHALLENGE ENTRY FORM 2021

Portions of this information may be used for promotional purposes. Please print or type. Photocopies and additional pages are acceptable. An online version of this form is available at QuiltShow.com.

ENTRANT INFORMATION

(print or type)

Name _____ Daytime phone number _____

Email address _____

Address _____ Apt # _____

City _____ State _____ Zip _____

Local newspaper (please include name and email address) _____

How long have you been quilting? _____ Who or what inspired you to begin quilting? _____

QUILT INFORMATION

(print or type)

Quilt Title: _____

Size (in inches) : _____ " width x _____ " length **(quilts must be 30" wide and 40" long)**

Top made by : _____ hand machine

Quilt quilted by : _____ hand machine

Indicate pattern, book, design source : _____ **If original check box**

Include the story of your quilt, and any unique techniques, materials or embellishments used.
(Print or type **50 words or less**. You may also email your quilt title and story, Microsoft® Word or Excel only, to quiltshow@ziemanproductions.com)

SUBMISSION INSTRUCTIONS

I have read, and understand and will abide by the The Great Wisconsin Quilt Show Challenge Rules (see rules). I give permission for my photo and/or that of my quilt to be used in future promotions. I also give permission for my quilt to be part of a traveling exhibit. I understand my quilt will be returned to me in September 2023.

Signature _____ Date _____

EACH QUILT ENTRY MUST INCLUDE:

- ◆ Complete entry form (retain a photocopy for your records.)
- ◆ Entry fee of \$10 (check payable to The Great Wisconsin Quilt Show, no cash)
- ◆ Full view 4" x 6" color photo showing all quilt edges
- ◆ Close-up 4" x 6" color photo showing quilting/stitching details
- ◆ Self-addressed stamped **#10** size envelope, one per entry

MAIL COMPLETED ENTRY FORM AND MATERIALS POSTMARKED BY JUNE 30 TO:

The Great Wisconsin Quilt Show Challenge
Nancy Zieman Productions, LLC.
PO Box 531
Beaver Dam, WI 53916